Software and services, tailored to your business.

Development Resources

SQL Server 2022 is now available

Last month, Microsoft announced the general availability of SQL Server 2022, the most Azure-enabled release of SQL Server yet, with continued innovation across performance, security, and availability.

Read more >

Advent of Code 2022 is now live

Join our developers by taking part! Advent of Code is an Advent calendar of small programming puzzles for a variety of skill sets and skill levels that can be solved in any

programming language you like.

Read more >

ESG

Koderly becomes accredited member of Greater Manchester Good Employment Charter

Last month we were proud to be accredited by the Greater Manchester Good Employment Charter for offering secure, fulfilling, and well-paid work to improve morale, retention rates, productivity, and wellbeing.

Read more >

Mahdlo Buy a Bauble

Help Mahdlo support families during the festive season by purchasing a Christmas bauble.

Read more >

Manchester Metropolitan University rated by Ofsted as Outstanding

We have a long and successful history of working with MMU and we're delighted they were recently rated outstanding for apprenticeships, quality of education,

behaviour and attitudes, personal development, leadership and management, and education programmes.

Read more >

Koderly News, Products, and Services

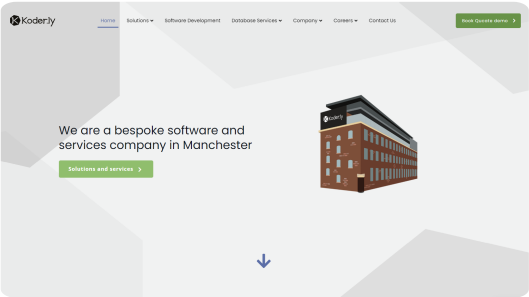

New website alert!

We've recently launched our new website, improving user experience and branding. Take a look and let us know what you think!

Read more >

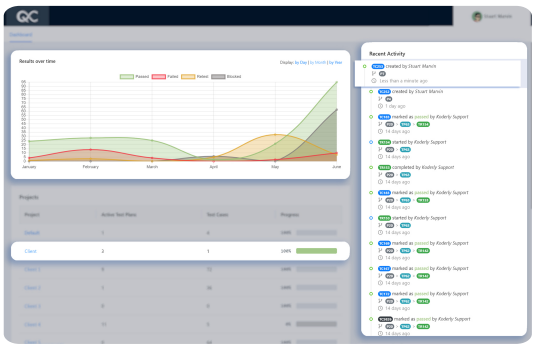

Test Management

Visit our website to find out more about out Test Management Tool, Qucate, including features, pricing, and benefits.

Read more >

Recent Blogs

Essential Tests for a Quality Engineer

Our Managing Director, Shaun Austin, discusses the many different types of essential tests that a Quality Engineer (QE) needs to consider when testing software.

Read More >

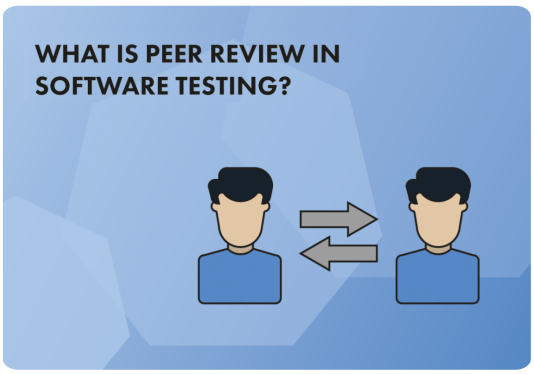

What is Peer Review in Software Testing?

Peer review (or peer testing) has a critical role in the software development life cycle (SDLC) and is normally a role that involves a software developer testing another software developer's code.

Read More >